

"METRO WATER CLEARANCE TO BE OBTAINED BEFORE COMMENCEMENT OF WORK AND TO AGREE ALL THE CONDITIONS STIPULATED BY MMSDD"

61
5

MMDA 'B' / PP NO.
 Planning Permit No. B/1058 2/179 F/92 E1 106/1
 APPROVED
 SUBJECT TO THE CONDITIONS IN THIS OFFICE LETTER
 No. 1922/179 Date: 25/6/12
 FOR MEMBER SECRETARY
 MADRAS CORPORATION
 DEVELOPMENT AUTHORITY
 MADRAS 600 008. (F)
 A.P. 14/5/12
 U.P.

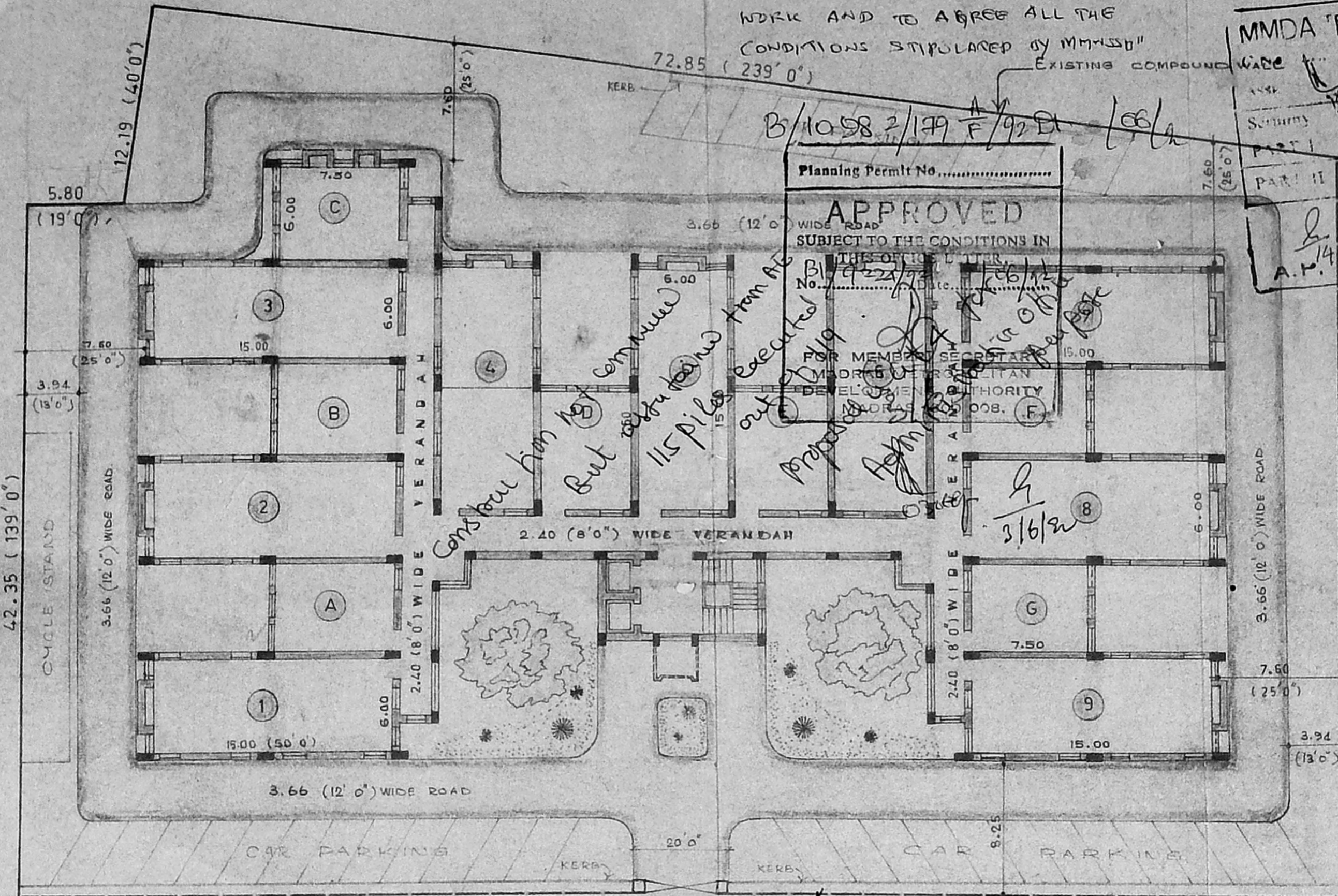

FIRST MAIN ROAD (30 m WIDE)

Northern Avenue

Assistant Executive Engineer (Designs)
 SIDCO Office Complex,
 Kathipara Junction, Madras-600 016

Executive Engineer (M.O.)
 Tamil Nadu Small Industries,
 Development Corporation Ltd.,
 Kathipara Junction,
 Paulwel's Road, Madras-16.

CHIEF ENGINEER,
 Tamil Nadu Small Industries,
 Development Corporation Ltd.,
 Kathipara Junction,
 Paulwel's Road, Madras-16.

AREA DETAILS :-
 PLOT AREA - 3803 m² or 40935 SFT
 BIRTH AREA - 1186 m² or 16000 SFT
 PLOT COVERAGE - 39%
 FSI - 1:1.25

TAMILNADU SMALL INDUSTRIES
 DEVELOPMENT CORPORATION LTD.
 MADRAS - 600016.



SCALE - 1:250
 ALL DIMENSIONS ARE IN METRES.

Site plan

Proposed additional space
 existing industrial units
 at SIDCO
 estate

METRO WATER CLEARANCE TO BE OBTAINED BEFORE COMMENCEMENT OF WORK AND TO AGREE ALL CONDITIONS STIPULATED BY METRO

B/10982/179 F/92 dt 10/6/92

Planning Permit No. APPROVED SUBJECT TO THE CONDITIONS IN THIS OFFICE LETTER No. 9224/92 Date: 10/6/92

WORK MEMBER SECRETARY MADRAS METRO DEVELOPMENT AUTHORITY MADRAS-600 021

MCA B/PP NO. C.No. A/3224/92 PART I PART II A.H. 4596 U.P.

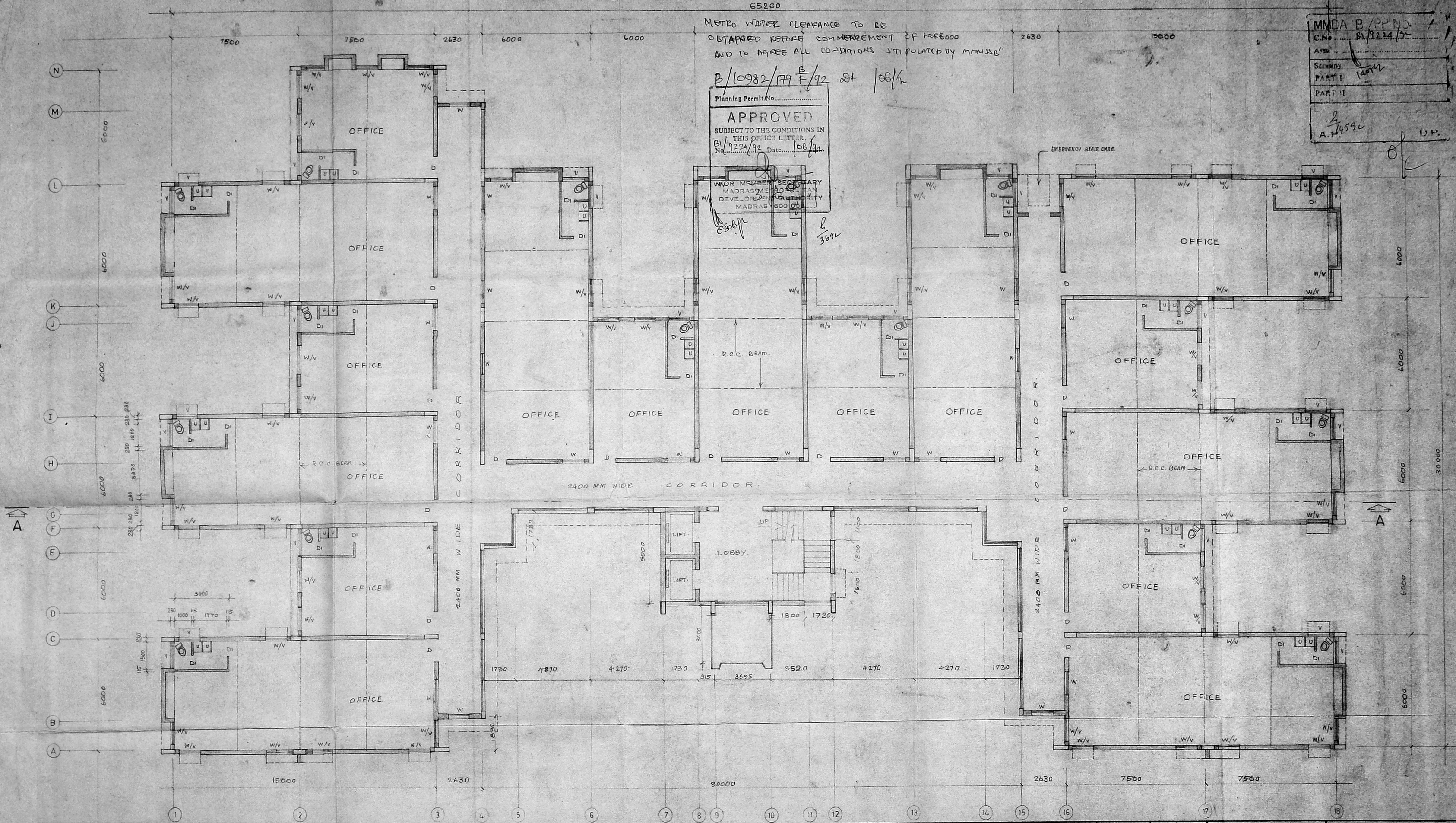

REFERENCE -

D - DOOR	1200 mm x 2400 mm.
W - WINDOW	1200 mm x 1600 mm.
V - VENTILATOR	1200 mm x 600 mm.
DI - DOOR	750 mm x 2100 mm.

PLINTH AREA - 1486.00 m² (or) 16,000 SFT. ALL DIMENSIONS ARE IN MM.



TAMIL NADU SMALL INDUSTRIES DEVELOPMENT CORPORATION LTD. POLWELLS ROAD - MADRAS-16.

PLAN OF ADDITIONAL SPACE FOR EXISTING INDUSTRIAL UNITS IN SIDCO INDUSTRIAL ESTATE AMBATTUR, (GROUND FLOOR)

SCALE 1:100 DATE: 12.12.91 DRAWN: DRG NO: 1



Chief Engineer signature and name

Executive Engineer signature and name

MMDA B/PP NO. 1
 C.No. B/1224/92
 ASST. Secy
 PART I
 PART II
 A.H. 24592 UP.

METRO WATER CLEARANCE TO BE OBTAINED BEFORE COMMENCEMENT OF WORK
 AND TO AGREE ALL CONDITIONS STIPULATED BY MMWSB.

B/10982/179 F/92 Dt. 16/11

Planning Permit No.
APPROVED
 SUBJECT TO THE CONDITIONS IN
 THIS OFFICE LETTER
 B/1224/92 Date: 26/11/92
 FOR MEMBER, SECRETARY
 MADRAS METROPOLITAN
 DEVELOPMENT AUTHORITY
 MADRAS - 600 008.

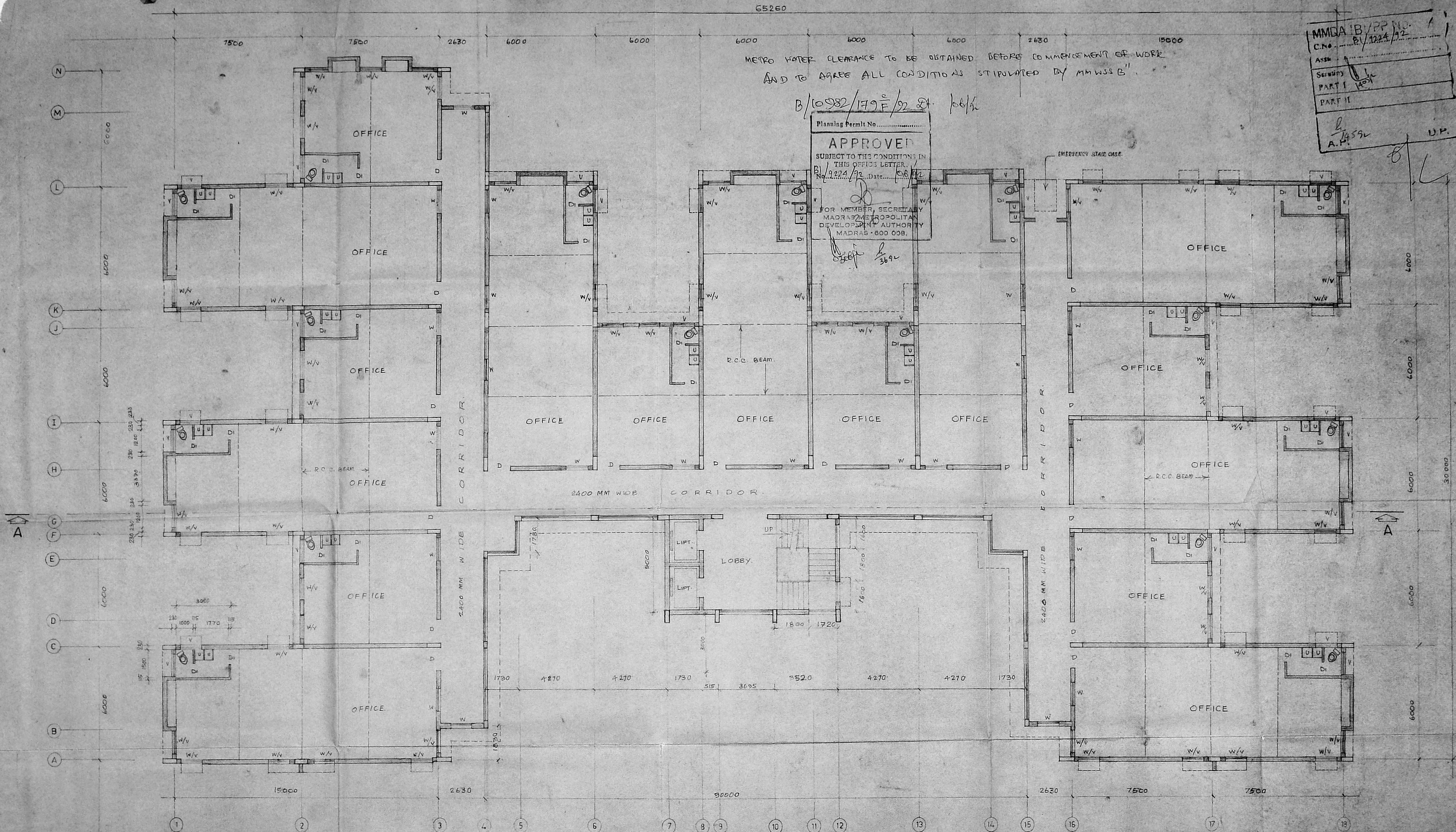

REFERENCE -

D - DOOR	1200 mm x 2400 mm.
W - WINDOW	1200 mm x 1600 mm.
V - VENTILATOR	1200 mm x 600 mm.
Di - DOOR	750 mm x 2100 mm.

PLINTH AREA - 1486.00 m² (or) 16,000 SFT.
 ALL DIMENSIONS ARE IN MM.



TAMIL NADU SMALL INDUSTRIES DEVELOPMENT CORPORATION LTD.
 POLWELLS ROAD - MADRAS - 10.

PLAN OF ADDITIONAL SPACE FOR EXISTING INDUSTRIAL UNITS IN SIDCO IND. ESTATE AMBATTUR (I, II & III FLOOR)

SCALE 1:100
 DATE: 12/12/91
 DRAWN: ...
 DRG. NO. 1.

Chief Engineer
 13/12/92

Executive Engineer

"METRO WATER CLEARANCE TO BE OBTAINED BEFORE COMMENCEMENT OF WORK AND TO AGREE ALL CONDITIONS STIPULATED BY MWSB"

B/10982/179 E/92 RA 18/6/92

Planning Permit No.
APPROVED
 SUBJECT TO THE CONDITIONS IN THIS OFFICE LETTER.
 No. B/19224/92 Date 18/6/92
 FOR MEMBER SECRETARY
 MADRAS METROPOLITAN
 DEVELOPMENT AUTHORITY
 MADRAS - 600 009.

MMDA B/PP NO. B/19224/92
 SECURITY PART I PART II

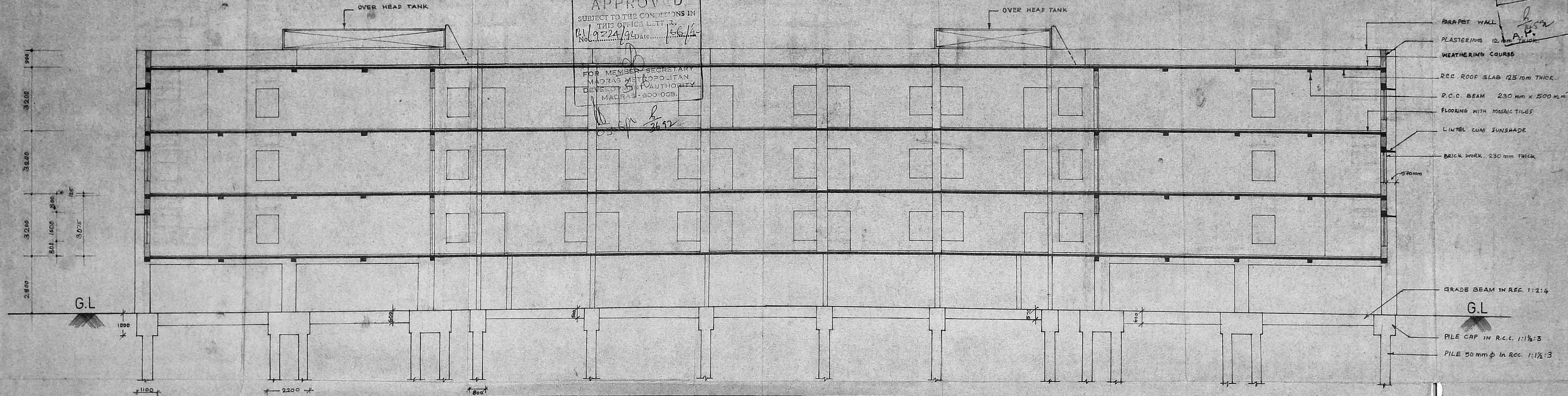

TAMILNADU SMALL INDUSTRIES
 DEVELOPMENT CORPORATION LTD.
 Madras - 600016.



Additional space to the existing units in
 sidco industrial estate Ambattur. —
 Sectional elevation - AA

SCALE - 1:100
 All dimensions are in mm.

Rambhadrachari
 ASST. EXE. ENGR.
 (DESIGNS)

Devi
 EXE. ENGINEER
 (QUARTERS)

...
 CHIEF ENGINEER
 (CONSTRUCTION)

"METRO WATER CLEARANCE TO BE OBTAINED BEFORE COMMENCEMENT OF WORK AND TO AGREE ALL THE CONDITIONS STIPULATED BY MMWSB"

B/10982/179 F/92 BY 106/92

MMDA B/PP NO.
 C.No. B/10224/92
 ANS.
 Scrutiny
 PART I
 PART II

A. Hasan
 U.P.

Planning Permt No.
APPROVED
 SUBJECT TO THE CONDITIONS IN THIS OFFICE LETTER.
 No. 9224/92 Date 106/92
 FOR MEMBER SECRETARY
 MADRAS METROPOLITAN
 DEVELOPMENT AUTHORITY
 MADRAS - 600 008.

15000

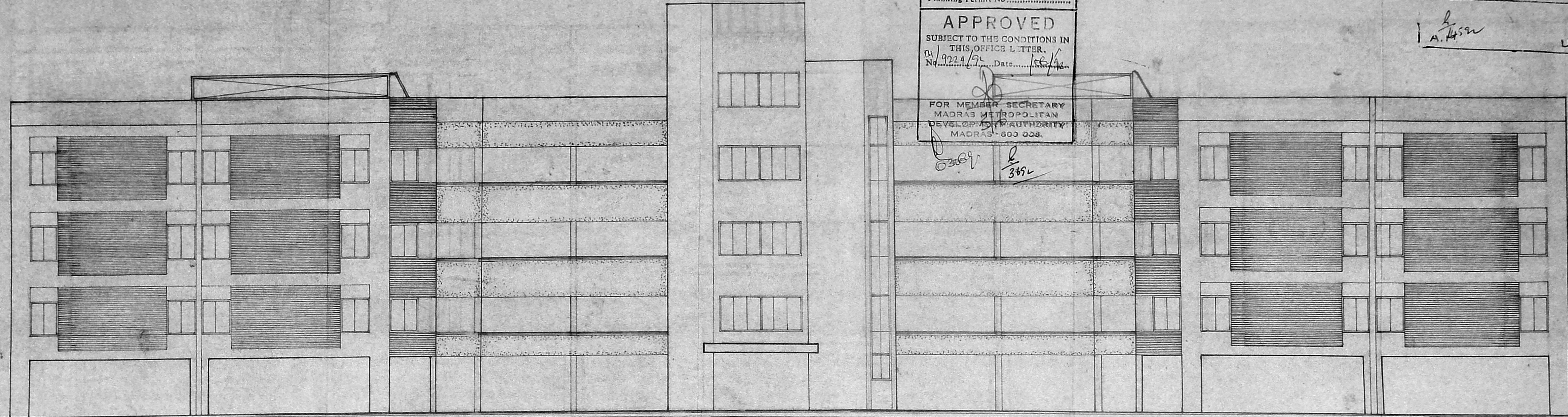

TAMILNADU SMALL INDUSTRIES
 DEVELOPMENT CORPORATION LTD.
 Madras - 600016.



Additional space to the existing units in
 sidco industrial estate Ambattur.
 Front elevation.

SCALE - 1:100

Asst. Engr.
 ASST. EXE ENGR.
 (Designs)

EXECUTIVE ENGINEER.
 (Headquarters)

CHIEF ENGINEER.
 (Construction)